

le - - i - - son

ky - ri - e

i - son

ky - ri - e

le - - i - - son

f ky - ri - e

i - son

f ky - ri - e

le - - i - - son

ky - ri - e

La - - - - - mi - - - - - fi
La - - - - - mi - - - - - fi

Bone

vold

A - - - - - na - - - - - mi - - - - - fi
A - - - - - na - - - - - mi - - - - - fi
A - - - - - na - - - - - mi - - - - - fi

ci tempo

Handwritten musical score for the first system, featuring vocal lines and piano accompaniment. The lyrics are: *f* glō - ri - si - ca - - - mus te
f glō - - ni - ca - - - mus te
f glō - - ni - ca - - - mus te
f glō - - ni - ca - - - mus te

Handwritten musical score for the second system, featuring vocal lines and piano accompaniment. The lyrics are: *p* gra - ti - as a - - - gi mus ti - - bi

Handwritten musical score for the fourth system, featuring vocal lines and piano accompaniment. The lyrics are: *p* d. noll.

per-ter-ra

rum

glo-

ri-am fa-ctam

f Do - - mine De - - us Rex - - coe

f Do - - mine De - - us Rex - - coe - - le - - sti!

le - - - sti De - - us Pa - - ter Om - - ni - - bus Rex - - coe - - le - - sti Deus Pa - - ter Om - - ni - - bus Pa - - ter Om - - ni - - bus

mi - - ser - - e - - re Do - - mi - - ne Fi - - li - - us Do - - mi - - ni mi - - ser - - e - - re Do - - mi - - ne Fi - - li - - us Do - - mi - - ne Fi - - li - - us

Handwritten musical score for three voices (Soprano, Alto, Tenor) and piano accompaniment. The lyrics are: "Deus in excelsis Deum Christum adhibitum".

Deus in excelsis Deum Christum adhibitum

Handwritten musical score for two voices (Soprano and Alto) and piano accompaniment. The lyrics are: "Domine Deus in excelsis Deum Christum adhibitum".

Domine Deus in excelsis Deum Christum adhibitum

Handwritten musical score for two voices (Soprano and Alto) and piano accompaniment. The lyrics are: "Domine Deus in excelsis Deum Christum adhibitum".

Domine Deus in excelsis Deum Christum adhibitum

mi-se ne - - - - - re - - - - - no - - - - - bis

Qui sol - - - - - li - - - - - pec - - - - - co - - - - - ta mun - - - - - di in se - - - - - pe

Qui sol - - - - - li - - - - -
pec - - - - - co - - - - - ta mun - - - - - di in se - - - - - pe

San-ctus tu so lus Do-mi-nus
 San-ctus tu so lus Do-mi-nus
 San-ctus tu so lus Do-mi-nus
 San-ctus tu so lus Do-mi-nus

San-ctus tu so lus Do-mi-nus
 San-ctus tu so lus Do-mi-nus
 San-ctus tu so lus Do-mi-nus
 San-ctus tu so lus Do-mi-nus

San-ctus tu so lus Do-mi-nus
 San-ctus tu so lus Do-mi-nus
 San-ctus tu so lus Do-mi-nus
 San-ctus tu so lus Do-mi-nus

ad libitum

Two empty musical staves.

Seven empty musical staves, each consisting of five horizontal lines, arranged vertically on the page.

Credo

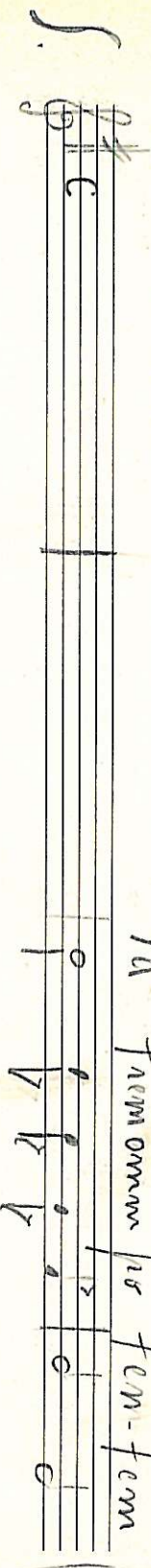
S.  *Pa-ter omni-um de-um*

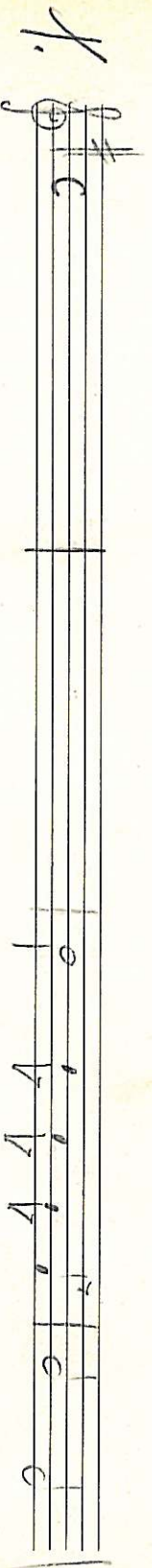
T.  *ter-ram visi-bi-li-um et in-visi-bi-li-um*

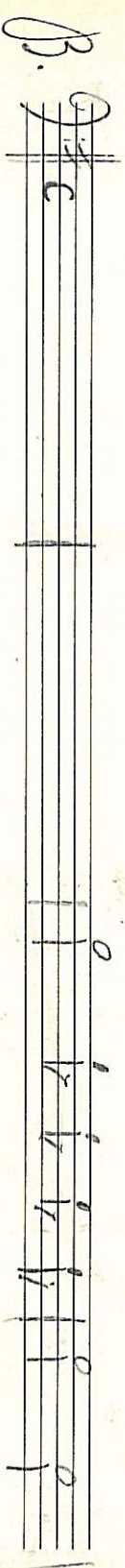
B.  *et de-um ex-tem-ple-um qui ex-ter-rit*

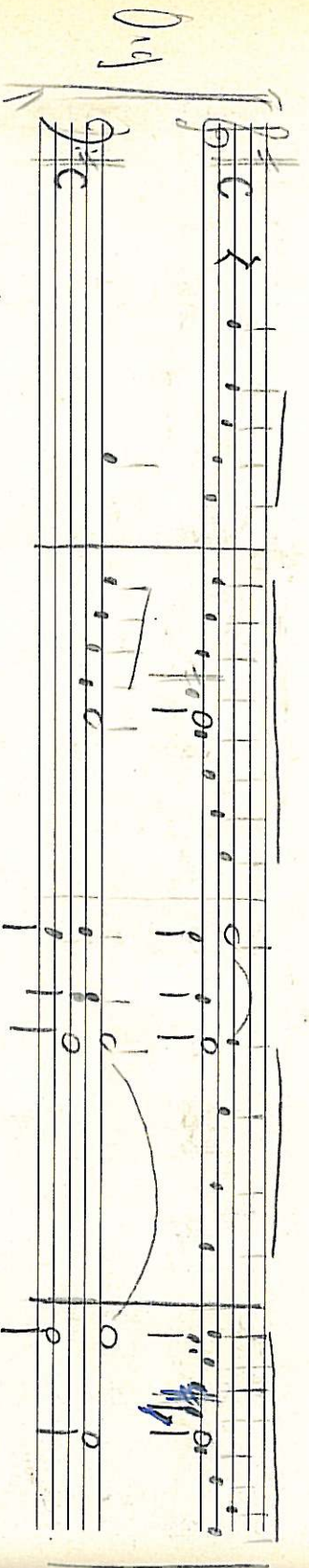
Org 

Pa-ter-nam coe-li et ter-rae Vi-si-bi-li-um omni-

um et in-visi-bi-li-um qui ex-ter-rit et qui

regnat a-ec-le-si-ae cum Pa-tri et Spi-ri-tu Sancto

um et in vi si bi - li um

Ete in primum Do - mi

num Je - sum Chri - stum

Et ex

Pa-tern na - - - lum ante omni-a se - - - cu la

Deum de De - - - o Pa-tern de lu mi - - - ne Deum de

num de Deo re - nom Ge - ni tum non sa - firm
- num de - - Deo re - - nom Ge - ni tum non sa - firm
de Deo re - - nom Ge ni tum non sa firm

com sub stan - cia lem Pa - tris per quem om - ni - a sa -

com sub stan - cia lem Pa - tris
com sub stan - cia lem Pa - tris

2

fa sunt

mf qui pro - - fer nos ho mi nes

mf qui pro - - fer nos ho mi - me

mf qui pro - - fer nos ho mi

et

de scen - - dit de cae - -

The third system shows the vocal line with the lyrics 'de scen - - dit de cae - -' and 'pro - - fer nos ho mi'. The piano accompaniment continues with chords and single notes.

The fourth system shows the vocal line with the lyrics 'pro - - fer nos ho mi' and 'pro - - fer nos ho mi - - - - -'. The piano accompaniment continues with chords and single notes.

The fifth system shows the vocal line with the lyrics 'pro - - fer nos ho mi - - - - -'. The piano accompaniment continues with chords and single notes.

- 215

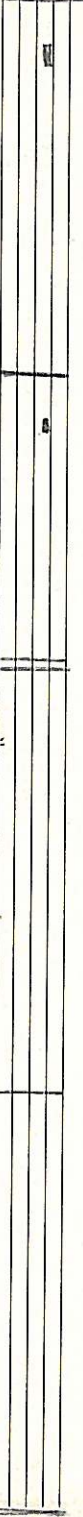
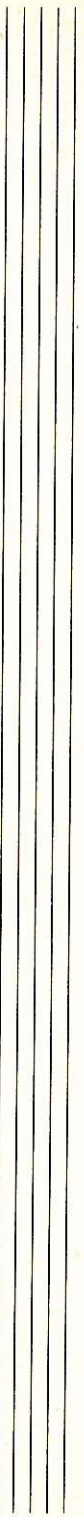

Adagio

Et incarnata - - tus est de Spiritu

San-cto . ex - Ma-ria Vir - gi-ne et ho - - - mo

et homo sa - - ctus est

Cu - - ci - pi - xus

f Et ressu ne - - xit ter ti - a die
f Et ressu ne - - xit ter ti - a die
f Et ressu ne - - xit ter ti - a die

c se cum dum scrip tu - - - - - ras

se - cum dum scrip tu - - - - - ras

cum dum scrip tu - - - - - ras Et a - - - - - scen - - - - - dit

voll.

meno mosso

im cae - - - - - lo se des ad de - - - - - Xte nam Pa - - - - -

Et in unum fu-
nus est cum glo-ri-a
tris in-di

ca-re ni-vos et mon fu-os
forte
cul-tus re-

Primo tempo

ni-
pi-cante qui ex Pa - - tre
qui ex Pa - - tre que pro ce - - dit
fi-li - - o que pro ce - - dit
qui cum Pa - - trem et

Fi - ki - o - -
Si mul a - - do na - - fun qui lo cutus est
et con glo ni - si - ca - - fun qui - - to
Si mul a - - do na fun et con glo ni si - ca fun qui lo

largo
 pro-phetas Et unam sancta-catho-li-cam et A po-
 cu-tus est pro-phetas et unam sancta-catho-li-cam et A po-
 cu-tus est pro-phetas et A po-

Ho-li cam ec-cle-si-am Con-fi-te
 Ho-li cam ec-cle-si-am Con-fi-te
 Ho-li cam ec-cle-si-am Con-fi-te

Lyrics:
 or unum beati-ssima *pp* in ne missi: o - nem pecca
 or unum beati-ssima *pp* in ne missi: o nem pec-ca
 or unum beati-ssima *pp* in ne missi: o - nem pecca

Performance markings:
pp (pianissimo)
Andante (written across the bottom staff)

Instrumentation:

Lyrics:
 fo - - num *f* Et ex spe - - do res-su re di - o
 fo - - num *f* Et ex spe - - do res-su re di - o
 fo - - num *f* Et ex spe - - do res-su re di - o

Performance markings:
f (forte)
Molto (written across the bottom staff)

Instrumentation:

mem mon fu o - - - - rum

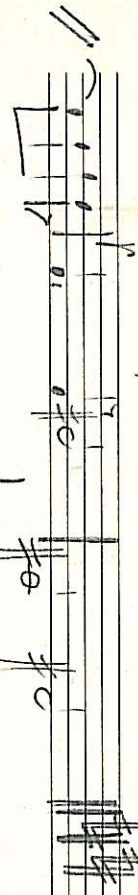

ben ritmato

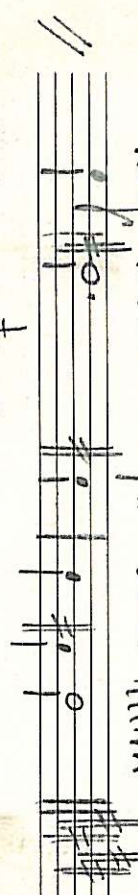

mem mon fu o - - - - rum

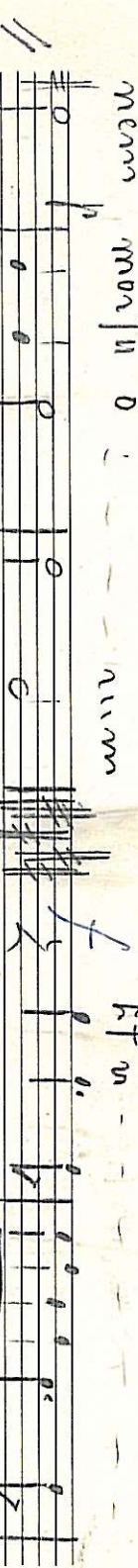

Andante

Vivo

f

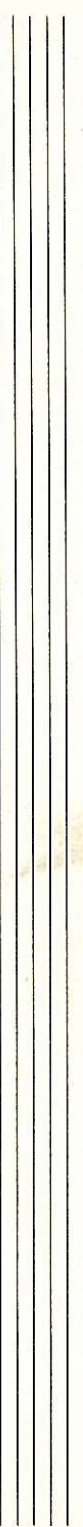

Et ni - - - - -

Et ni - - - - - fam

mem fu - - - - - ni se cu -

fam Et ni - - - - - fam

mem - - - - -

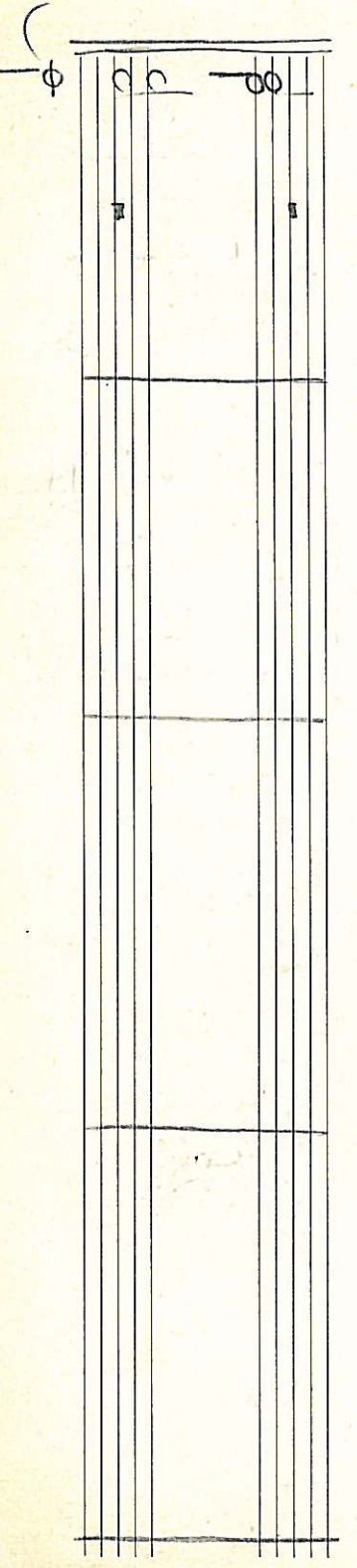
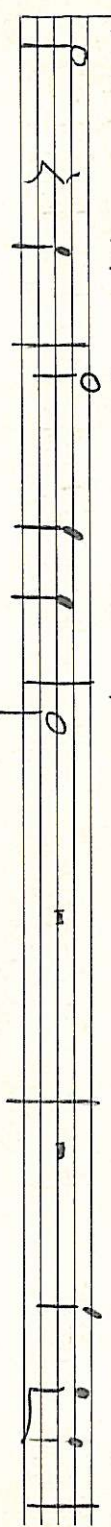

Five empty musical staves, likely intended for accompaniment or a second voice part.

mem

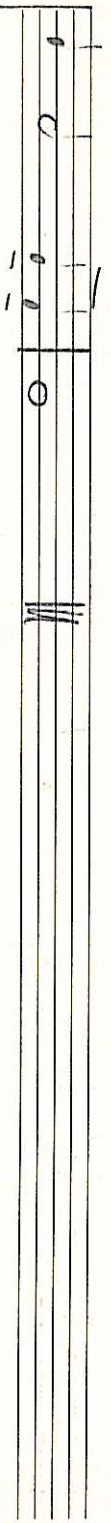

mem

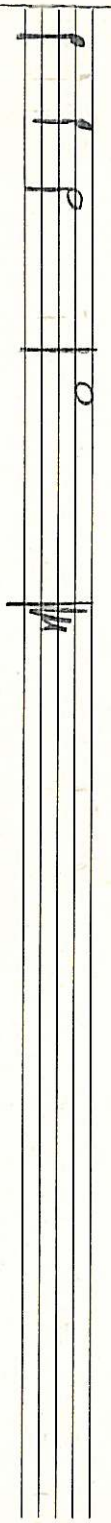

mem

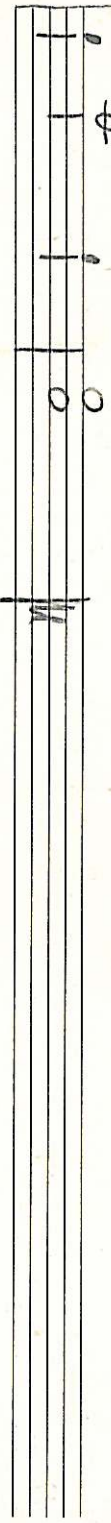

mem

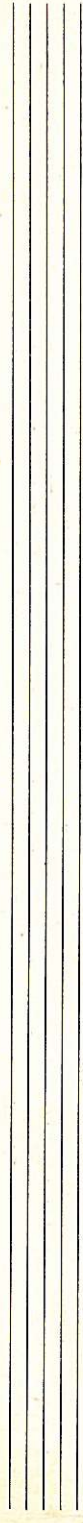
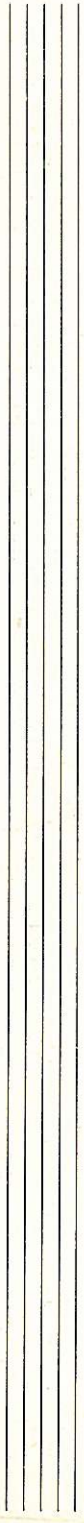
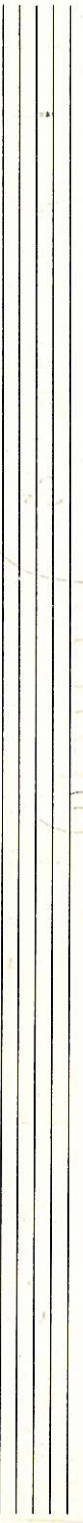
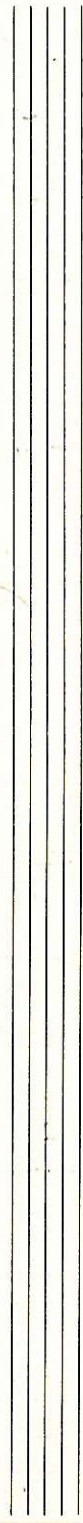
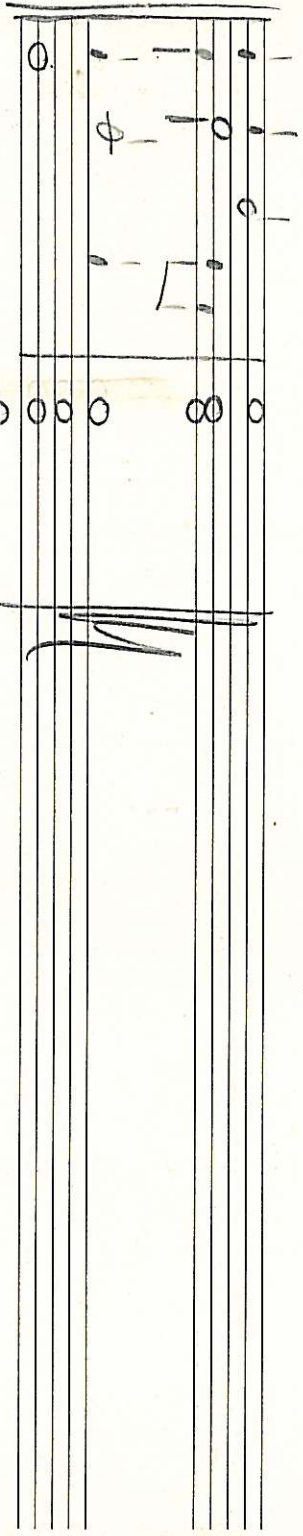

Sanctus

Empty musical staves for the Benedictus section. The page contains five blank staves, with the first staff having a treble clef and a common time signature. The staves are arranged in a system, with a double bar line at the end of the first staff and another at the end of the fifth staff.

Domini Deus Sa-ba-oth Pleni sunt cae-li et -e-na
 Deus Sa-ba-oth Pleni sunt cae-li et -e-na
 Sa-ba-oth Pleni sunt cae-li et -e-na

glo-ri-am fu-a
 glo-ri-am fu-a
 glo-ri-am fu-a

molto

Handwritten musical score for voice and piano. The lyrics are: "Ho-san-nu ho-san-nu ma-tho. Ho-san-nu ho-san-nu ma-tho. Im-c".

Ho-san-nu ho-san-nu ma-tho.
 Ho-san-nu ho-san-nu ma-tho.
 Im-c

Handwritten musical score for cello. The lyrics are: "cel - sis - sis - sis".

cel - sis - sis - sis

D
e
n
e
c
t
i
c
u
s

Bene-dic-tus qui ve-nit in

qui ve-nit in

Bene di - - - ctus

Bene - di - - ctus

no - mi - - ni
Do - - mi - - ni

qui - re - - mit in no mi ne Do - mi ni

qui re - - mit in no - mi ne Do mi ni

in e - cel - sis
in e - cel - sis
in e - cel - sis

Me
GJ

* - gnus de - - i qui tollis pec

no - - - his

-ca fa mium - - di

do - - na no bis pa - -

do - - na no bis pa - - cem

do - - na no - - bis pa

cem do-na no bis pa - - - cem
 do-na no-bis pa - - - cem
 no-bis pa - - - cem

a piacere